

PARINCEA

ONCESTI

STANISESTI

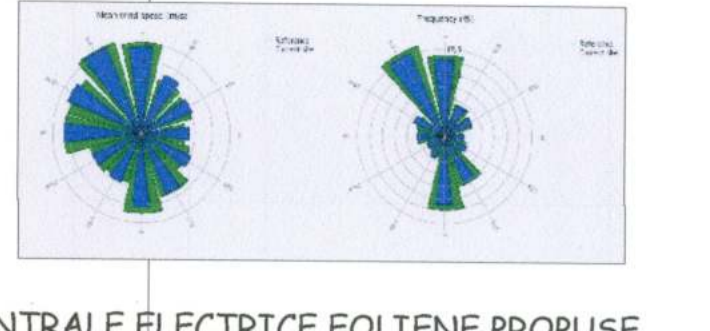
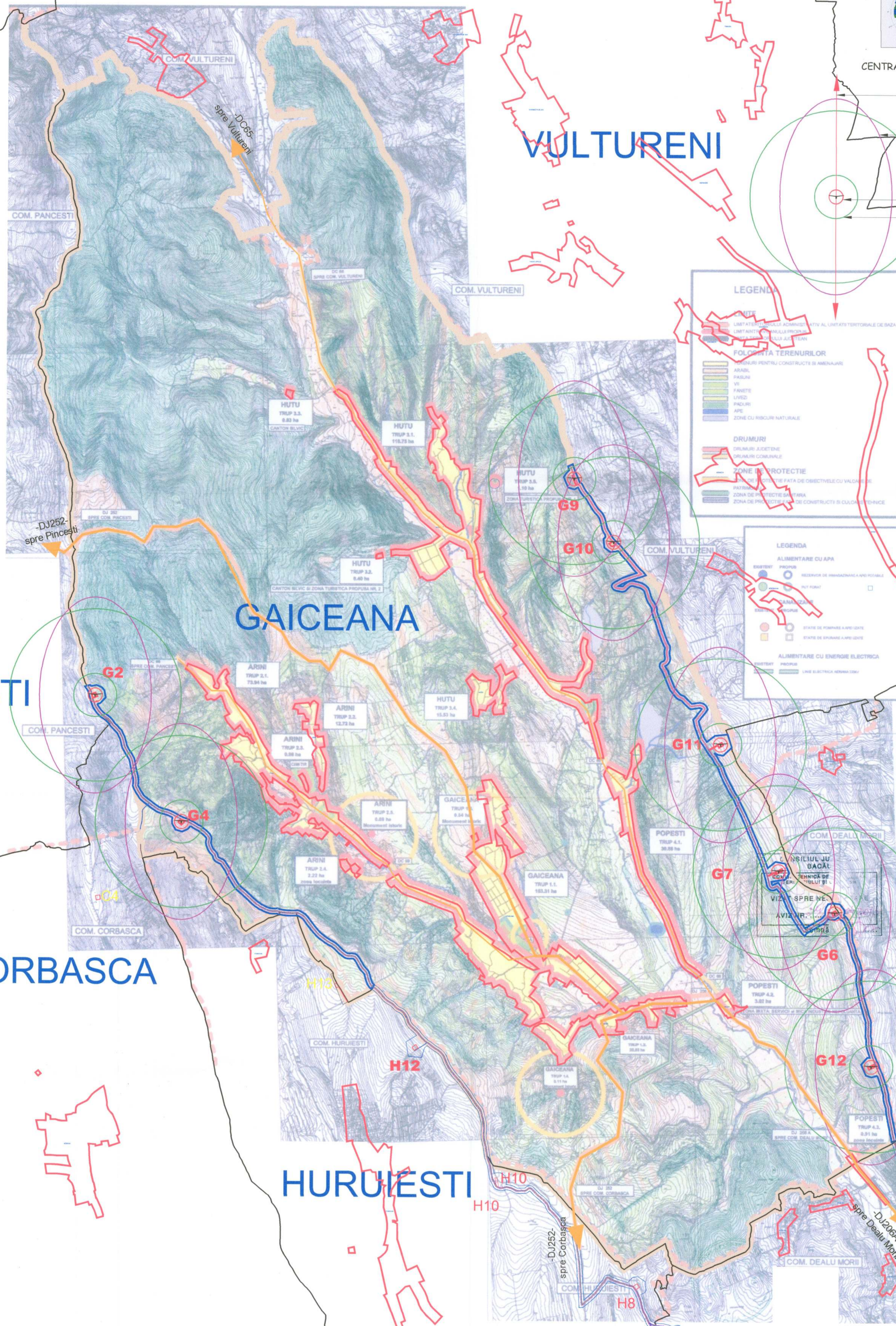

CENTRALE ELECTRICE EOLIENE PROPUSE

DIRECTIA PREDOMINANTA A VANTULUI

DISTANTA FATA DE ALTE FERME EOLIENE  
R<sub>max</sub> = 7 x Diam. Rotor + 3.15 = 1137.15m  
R<sub>min</sub> = 4 x Diam. Rotor + 3.15 = 651.15m

DISTANTA FATA DE CLADIRI - 1000m  
Ordin 118/2014 - Norme de igiena si sanatate publica privind mediul de viata al populatiei

DISTANTA FATA DE DR. COMUNALE  
R = R<sub>max</sub> + 3.15 = 82.5m  
DISTANTA FATA DE DR. NAT. / LEA / PODURI  
R = H<sub>max</sub>(inaltime plac. + lungime pala) + 3.15 + 3 = 251.5m

LEGENDA (cf. Norma tehnica Anexa la Ord. nr. 239/2019, Anexa 3)

Caracteristici tehnice ale turbinei Vestas V162:  
-diametru rotor = 162 m  
-lungime pala = 79.35 m  
-inaltime plac. = 168 m  
-diametru pion = 6.3 m

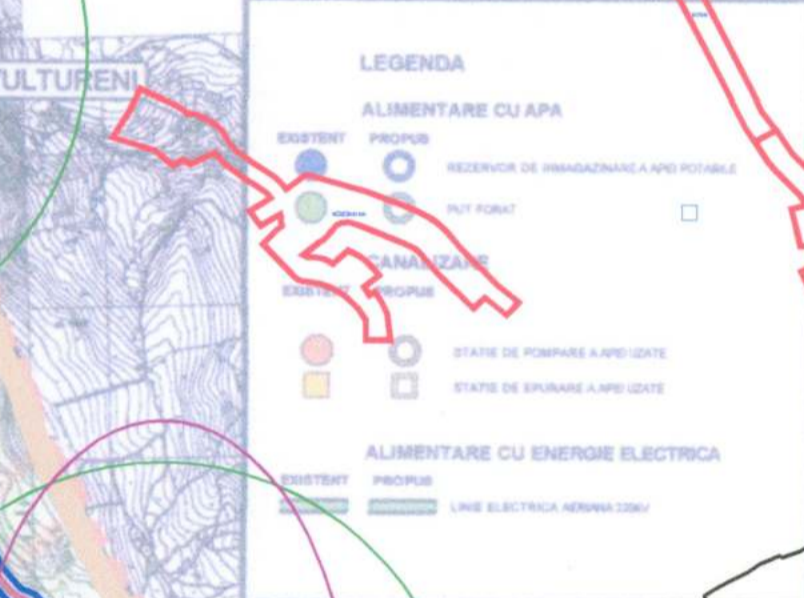

PANCESTI

GAICEANA

CORBASCA

HURUIESTI

DEALU MORII

**MONUMENTE ISTORICE**

A = SAT GAICEANA: SCOALA (BC - II - m - B - 90836) - ANUL 1919  
 B = SAT GAICEANA: BISERICA DE LEAN "ADORMIREA MAICII DOMNULUI" CATUN RECSA, (BC - II - m - B - 90835) - AN. 1908, RECLAMTA 1964  
 C = SAT GAICEANA - ASEZAREA "PIETROASA" ("DRUM VECHI") (BC - I - s - B - 09734) - ENEOLITIC, CULTURA CUPTENI  
 D = SAT ARINI - ASEZAREA DE LA ARINI, PUNCT "DEALU POPII" (BC - I - m - B - 09780) - ENEOLITIC

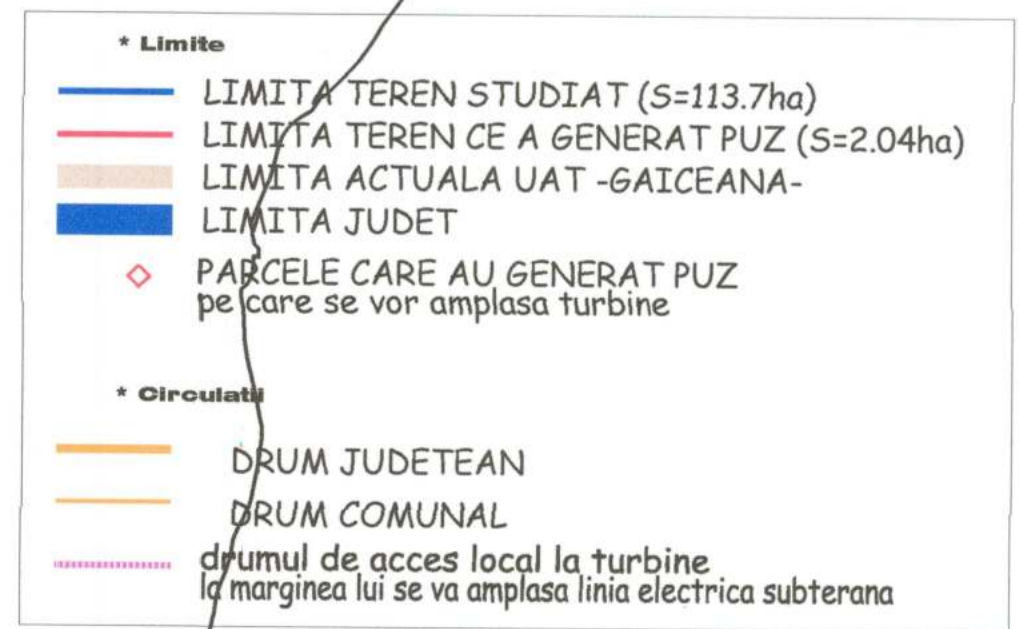

CONSILIUL JUDETEAN BACAU  
 AVIZ LA AVIZUL DE  
 OPORTUNITATE NR. 13 / 20.04.2022  
 ARHITECT SEF

verificator expert	Nume	semnatura	carvinga	Beneficiar	Proiect nr.
			A1, A2	S.C. UNION WIND S.R.L.	U230904
	S.C. RadNic Pro Design S.R.L. B-dul Republicii, nr. 20, Oncesti tel: 0743.121.899			Titu proiect:	Faza:
				S.O. PLZ - CENTRALA ELECTRICA EOLIANA BACAU DE 130MW SI RACORD LA SISTEMUL ENERGETIC NATIONAL 220/110KV	S.O. P.U.Z.
specificatie	Nume	semnatura	SCARA	Amplasament:	PLANSĂ nr.
	art. A. Hobbies		1:25.000	IN TUNELUL GAICEANA, PUNCT DE OBSTACOL VULTURENI/DEALU MORII	U-2.3
proiectant	art. Iliepolos Nicus		DATA		
desenat	art. Iliepolos Nicus		03.2022		
				PLAN DE SITUATIE CONCEPT PROPOS - GAICEANA	